

2020+ Gladiator Chase Rack (RRGL-01)

1. Begin by removing all items from packaging and inspecting them.
2. Take the center section of the rack and using the larger M10 supplied hardware, mount it to either side of the chase rack as shown.
 - a. NOTE: We already installed our lights which can be done prior to install or after install as well.



3. Once loosely attached, bolt the other side of the rack as well. With additional help, lift rack onto bed of Gladiator. Align the two holes on front of the truck. If you haven't already, remove factory bolt from this position since you will reuse it for the rack.



4. Loosely install bolt into rack on the front of the bed.
5. Install bed clamp brackets using shown M8 hardware. The bed clamp brackets need to be secured into place by folding them from the bottom to the top as shown.

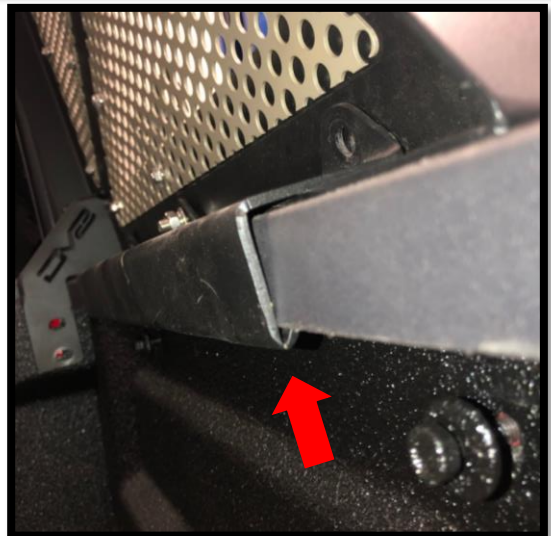
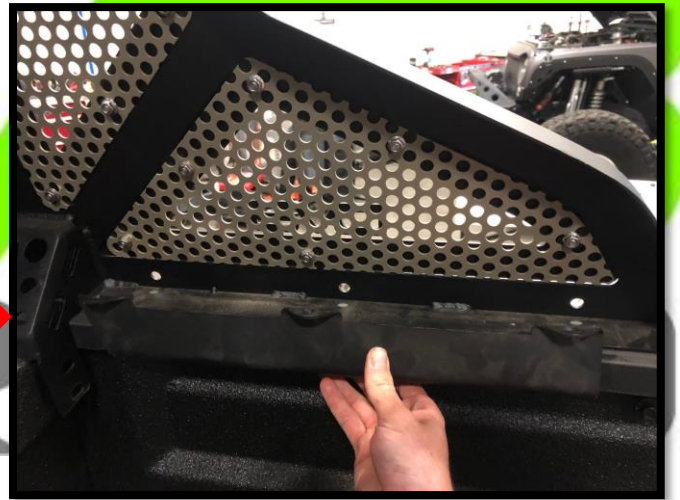
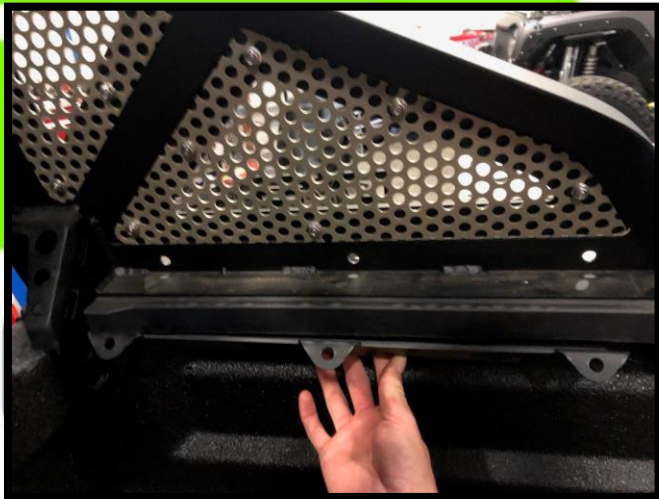

6. Tighten down the front bed bolt, then tighten down the clamps until rack is secured. The hole above the factory bolt can either be thru bolted or can be used to add an eyelet for a tie down point.



7. Install lights if going to be used. Note, the two smaller light brackets are for the 10" on the underside of the rack, and the larger brackets are for the 50" single row on top.



8. Enjoy your new DV8 Chase Rack!

Please contact info@dv8offroad.com or 951-680-9595 if you have any questions!